CREST NICHOLSON

THE DORKING

4 Bedroom Home

crestnicholson.com

GROUND FLOOR

KITCHEN	
3.23m x 3.20m	10'7" x 10'6"
DINING / FAMILY AREA	
5.28m x 3.20m	17'4" x 10'6"
LIVING ROOM	
4.94m x 3.56m	16'2" x 11'8"
STUDY	
3.25m x 2.60m	10'8" x 8'6"

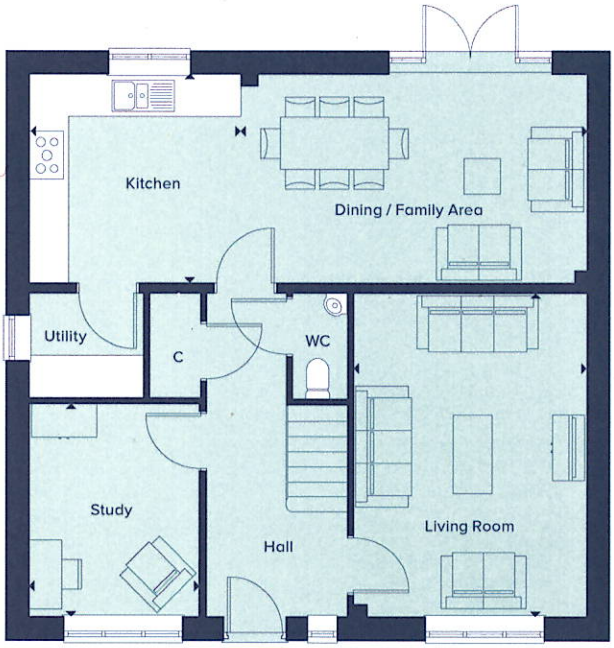

FIRST FLOOR

BEDROOM 1	
4.23m x 3.76m	13'11" x 12'4"
BEDROOM 2	
4.66m x 2.71m	15'3" x 8'10"
BEDROOM 3	
3.96m x 2.70m	13'0" x 8'10"
BEDROOM 4	
3.48m x 2.48m	11'5" x 8'1"

PRT - wardrobes in ticked rooms.

C Cupboard W Wardrobe ● Specification

All images are used for illustrative purposes only and are not necessarily a precise representation. Images may be of a slightly different model of home and may include different specifications for example in respect of brick colour and options which involve additional cost. Individual features such as window, brick, carpets, paint and other material colours may vary and the specification of fittings may vary. Any furnishings and furniture are not included in any sale. Please check with our sales representatives for details of the exact specifications available at the development for each type of home. STU9879/January 2022.

RECYCLED Paper made from recycled material FSC® C144589